

CONCERTO IN FA MAGGIORE

I

KARL STAMITZ
(1745-1801)

Allegro

48

ff

52

p dolce

56

60

3

63

66

mf

69

72

p

76 *mf*

79 *f*

82 *mf* *mf*

86 *crescendo* *f*

89 *p*

92 *pp*

94

96

98 *crescendo*

101 *f* *tr* 22

126 *p*

130

133 *f*

136 *tr*

139 *dim.*

143 *mf*

145 *p*

147 *mf*

150 *p* *mf espressivo*

154 *p*

157 *tr* *mf*

160

162 10

cresc. *f* *tr.*

175 *tr.*

179 *p* *mf*

183 *mf*

186

188 *mf*

191 *tr.* *tr.* *p*

195 *mf*

200 *f* *mf*

203 *pp*

205

207 *poco a poco crescendo* *f* *tr.*

210 *p* *mf*

213

216 *f* *f*

219 *mf*

222 *p*

224

226

228 *poco a poco crescendo*

230 *f* (Cad.)

233 *f* *p*

mf

p *poco a poco crescendo* *f* *tr* 14

II

Andante moderato

10 *p espressivo* *mf* *pp* *p dolce* *p* *pp* *p* *crescendo* *f* 15 19 22 25 29 33

CLARINETTO SOLO in si \flat

42 *p dolce*

45 *mf*

50 *p*

55 *p espressivo*

60 *p* *pp*

64 *mf*

67 *crescendo*

72 *poco a poco* *f*

(Cad.)
77

p

tr

III Rondeau

Allegro

CLARINETTO SOLO in Sib

5
mf

10

17
tr
p

25
34

54
f

61

66
3

76
p

83

91
mf

200

209

217

224

232

239

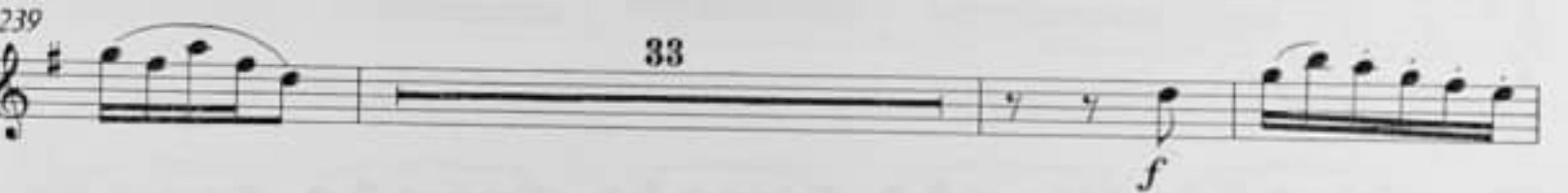

275

280

291

297

306 *f*

312

318 *p* *mf*

324 *dolce*

341 *f*

346

351 *diminuendo*

357 *pp* *pp* *crescendo*

365 *p* 34