

# JAVAD MAROOFI'S RADIF

POOYAN AZADEH

ردیف پیانو استاد جواد معروفی

---

گروه سنی (ب)

---

ویرایش پویان آزاده

---

نشر پیانو

**Moderato** چہار مضرب

[illegible]

بیداد

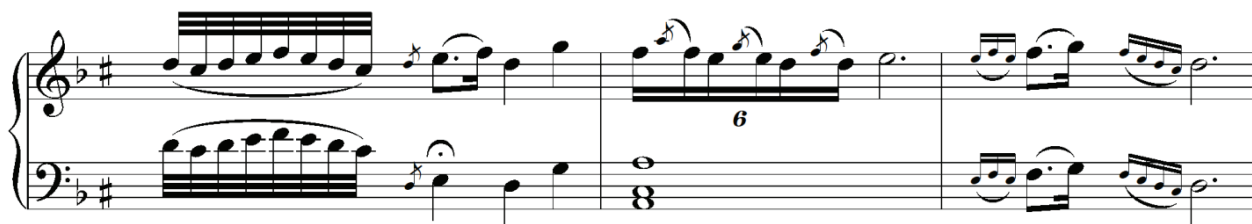

Ped. \_\_\_\_\_

**Moderato** \* چهارمضرب بیداد

Ped. \_\_\_\_\_ Ped. \_\_\_\_\_

Ped. \_\_\_\_\_ Ped. \_\_\_\_\_ Ped. \_\_\_\_\_

*Simi*

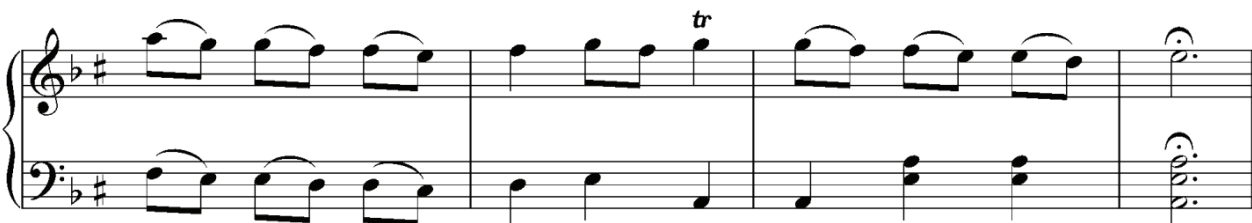

Ped. \_\_\_\_\_ Ped. \_\_\_\_\_ Ped. \_\_\_\_\_ Ped. \_\_\_\_\_ Ped. \_\_\_\_\_ Ped. \_\_\_\_\_

**Allegro**

شوشتری Andante

چهارمضرب شوشتری \*

بختیاری Andante

Ped. \_\_\_\_\_ Ped. \_\_\_\_\_ Ped. \_\_\_\_\_ Ped. \_\_\_\_\_ Ped. \_\_\_\_\_ Ped. \_\_\_\_\_

Ped. \_\_\_\_\_ Ped. \_\_\_\_\_ Ped. \_\_\_\_\_ Ped. \_\_\_\_\_ Ped. \_\_\_\_\_ Ped. \_\_\_\_\_

Ped. \_\_\_\_\_ Ped. \_\_\_\_\_ Ped. \_\_\_\_\_

Ped. \_\_\_\_\_ Ped. \_\_\_\_\_ Ped. \_\_\_\_\_

لیلی و مجنون Andante

The musical score is written for piano and includes the following details:

- Tempo:** Andante
- Key Signature:** G Major (one sharp)
- Time Signature:** 4/4
- Systems:** 6 systems of piano and pedal markings.
- Piano Part:**
  - System 1: Features a 7th fingering in the right hand.
  - System 2: Features a 5th fingering in the right hand.
  - System 3: Continues the melodic development.
  - System 4: Features 6th and 7th fingerings in the right hand.
  - System 5: Continues the melodic line.
  - System 6: Concludes the piece with a final melodic phrase.

